

SCHEDULE TWO

MAPS OF THE DETERMINATION AREA

- | | |
|--|---|
| 1. Attachment 1 | Overview of PKKP #1 & PKKP #2
Determination Area |
| 2. Attachment 2 | PKKP #1 Determination Area |
| 3. Attachment 2 – Enlargement 1 | PKKP #1 Determination Area (northwestern
portion) |
| 4. Attachment 3 | PKKP #2 Determination Area |
| 5. Attachment 3 – Enlargement 1 | PKKP #2 Determination Area (western portion) |
| 6. Attachment 3 – Enlargement 2 | PKKP #2 Determination Area (eastern portion) |

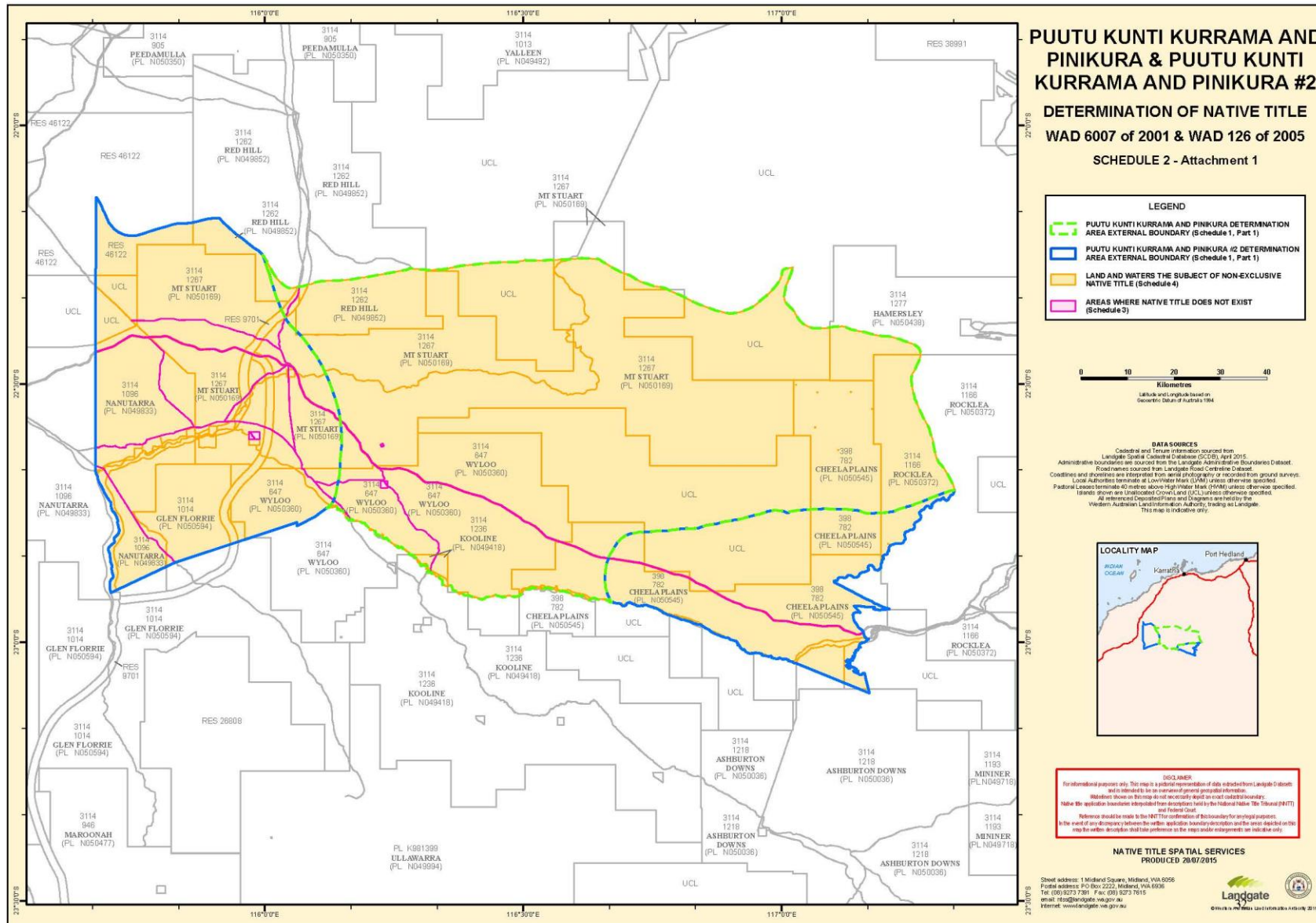

© WA/WAD 126_050 information/NTTI_010 determination_Map_P00P_P10P2.indd

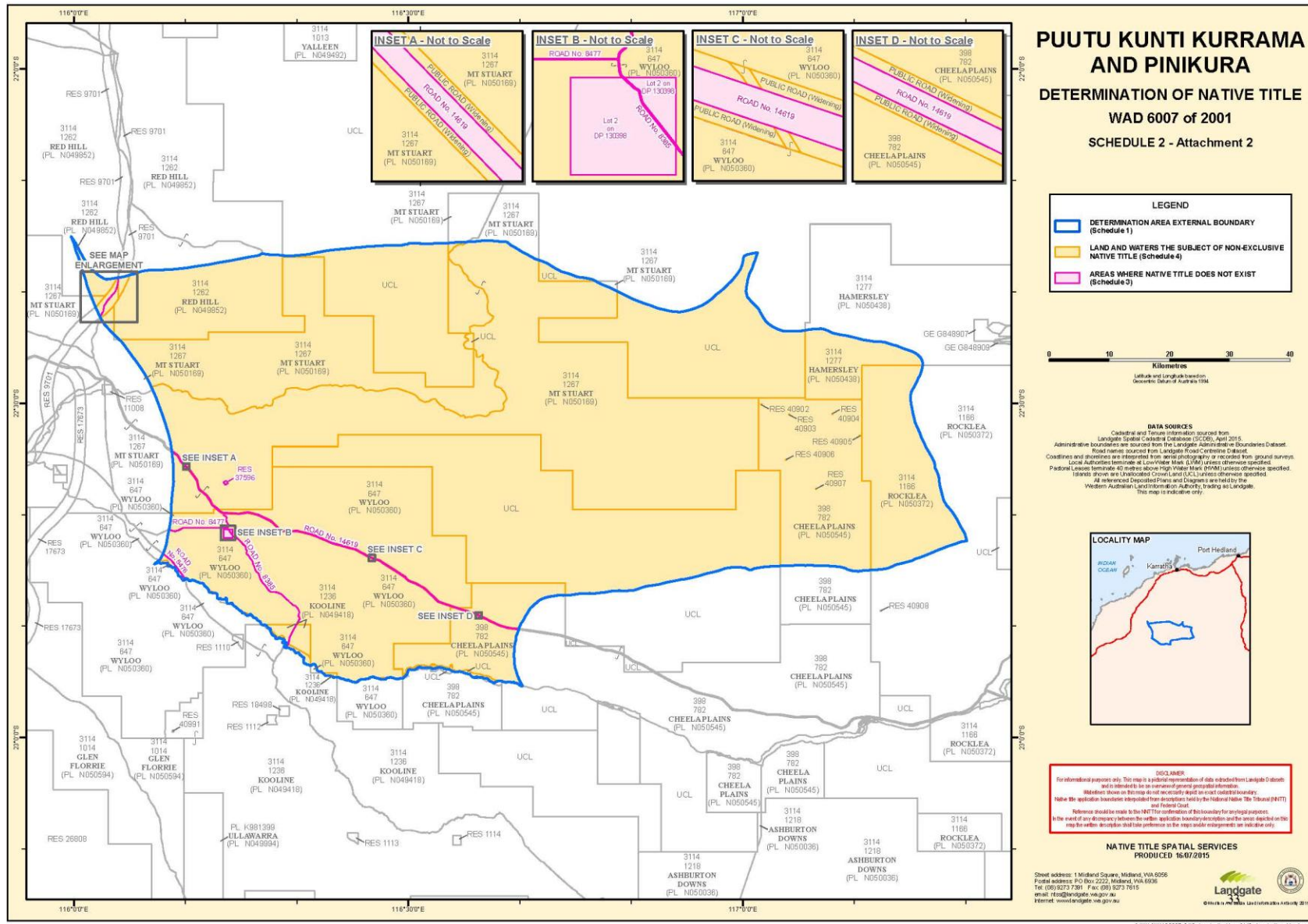

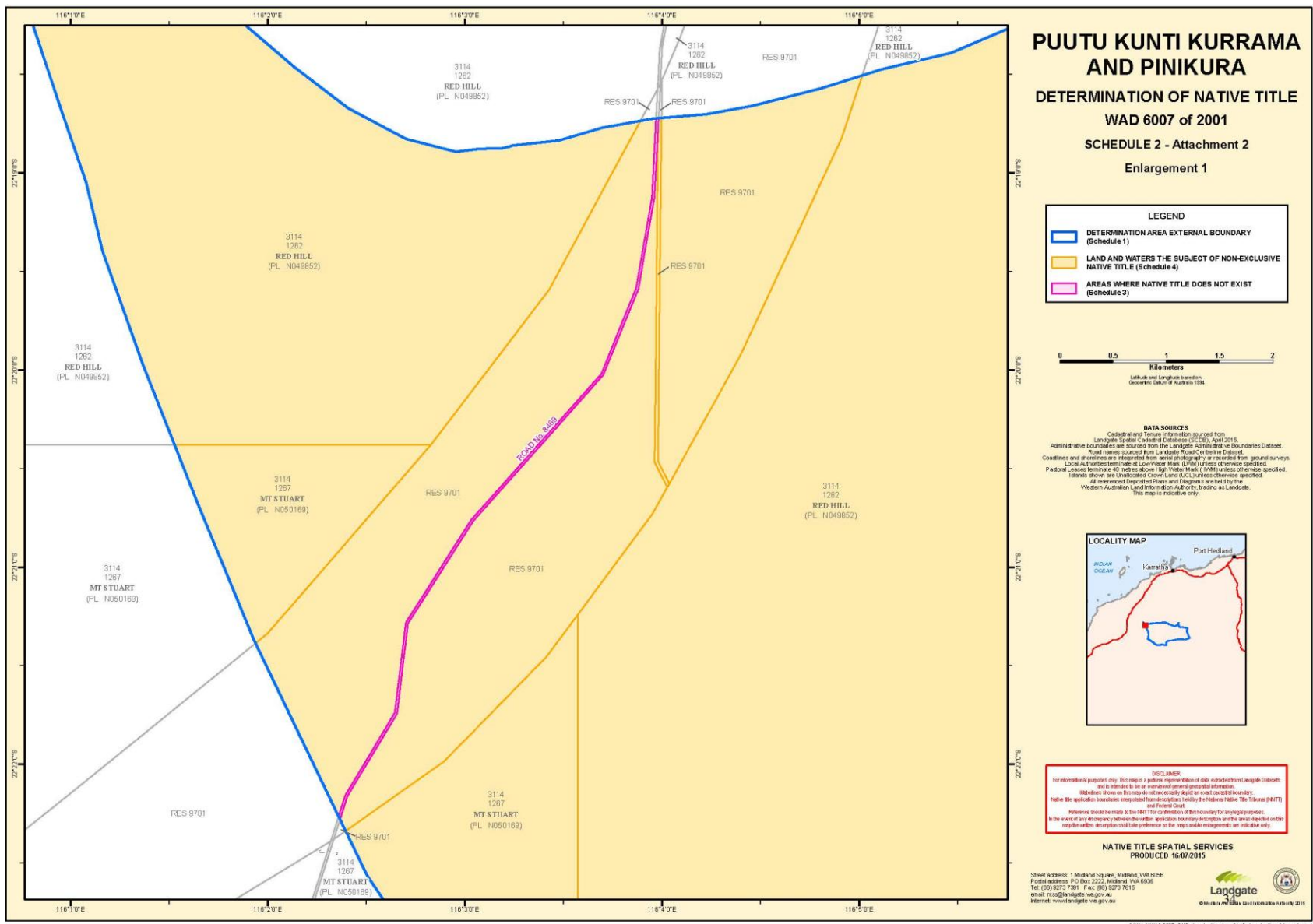

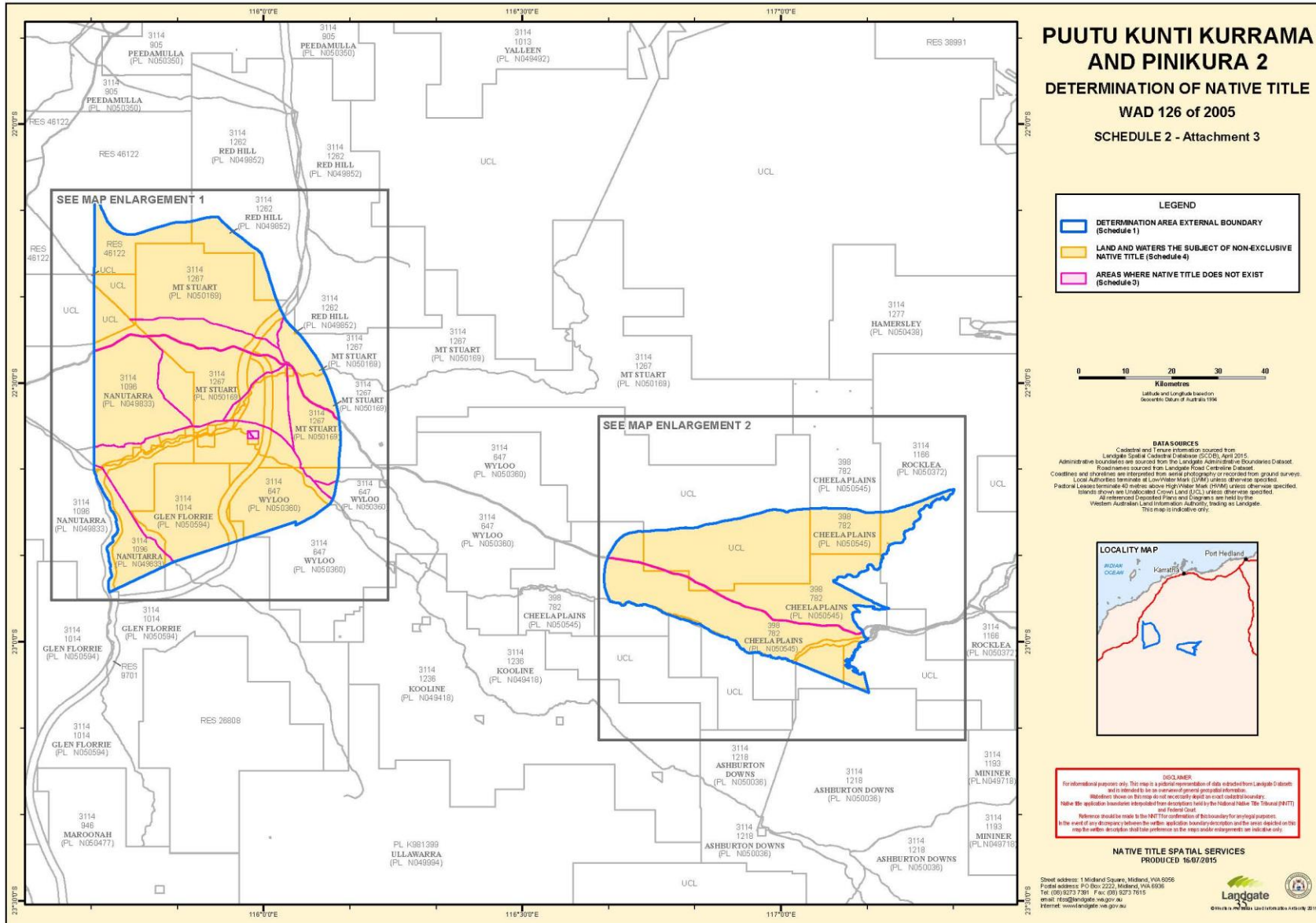

**PUUTU KUNTI KURRAMA
 AND PINIKURA 2
 DETERMINATION OF NATIVE TITLE
 WAD 126 of 2005
 SCHEDULE 2 - Attachment 3**

LEGEND

- DETERMINATION AREA EXTERNAL BOUNDARY (Schedule 1)
- LAND AND WATERS SUBJECT OF NON-EXCLUSIVE NATIVE TITLE (Schedule 4)
- AREAS WHERE NATIVE TITLE DOES NOT EXIST (Schedule 3)

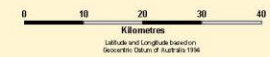

DATA SOURCES

Cadastral and future boundaries sourced from Landgate Spatial Customer Database (SCDB), April 2015.
 Administrative boundaries are sourced from the Landgate Administrative Boundaries Dataset.
 Coordinates and elevations are interpreted from aerial photography or recorded from ground survey.
 Local Authorities furnished at Low Water Mark (LWM) unless otherwise specified.
 Pedonal Loops terminate 60 metres above High Water Mark (HWM) unless otherwise specified.
 Islands shown are Unincorporated Crown Land (UCL) unless otherwise specified.
 All referenced Topographic Plans and Diagrams are held by the Western Australian Land Information Authority, trading as Landgate.
 This map is indicative only.

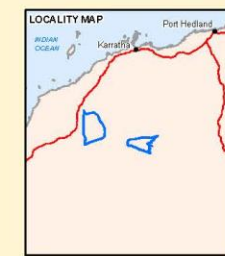

DISCLAIMER

For informational purposes only. This map is a pictorial representation of data extracted from Landgate Databases and is intended to be an overview of general geographical information.
 Boundaries shown on this map do not necessarily apply to exact individual boundaries.
 Native Title application boundaries depicted on this map are held by the National Native Title Tribunal (NNTT) and Federal Court.
 Reference should be made to the NNTT for confirmation of this boundary for legal purposes.
 In the event of any discrepancy between the native title application boundary information and the facts stated on this map the native title application should take preference to the map and/or enlargements; an indicative only.

**NATIVE TITLE SPATIAL SERVICES
 PRODUCED 16/07/2015**

Sheet address: 1 Midland Square, Midland, WA 6056
 Postal address: PO Box 2222, Midland, WA 6056
 Tel: (08) 9273 7391 Fax: (08) 9273 7615
 email: nts@landgate.wa.gov.au
 internet: www.landgate.wa.gov.au

Landgate
 60 Years of Service
 1954-2014

© WA09WAD126_050 determination Area_010 determination_Map 1a.mxd

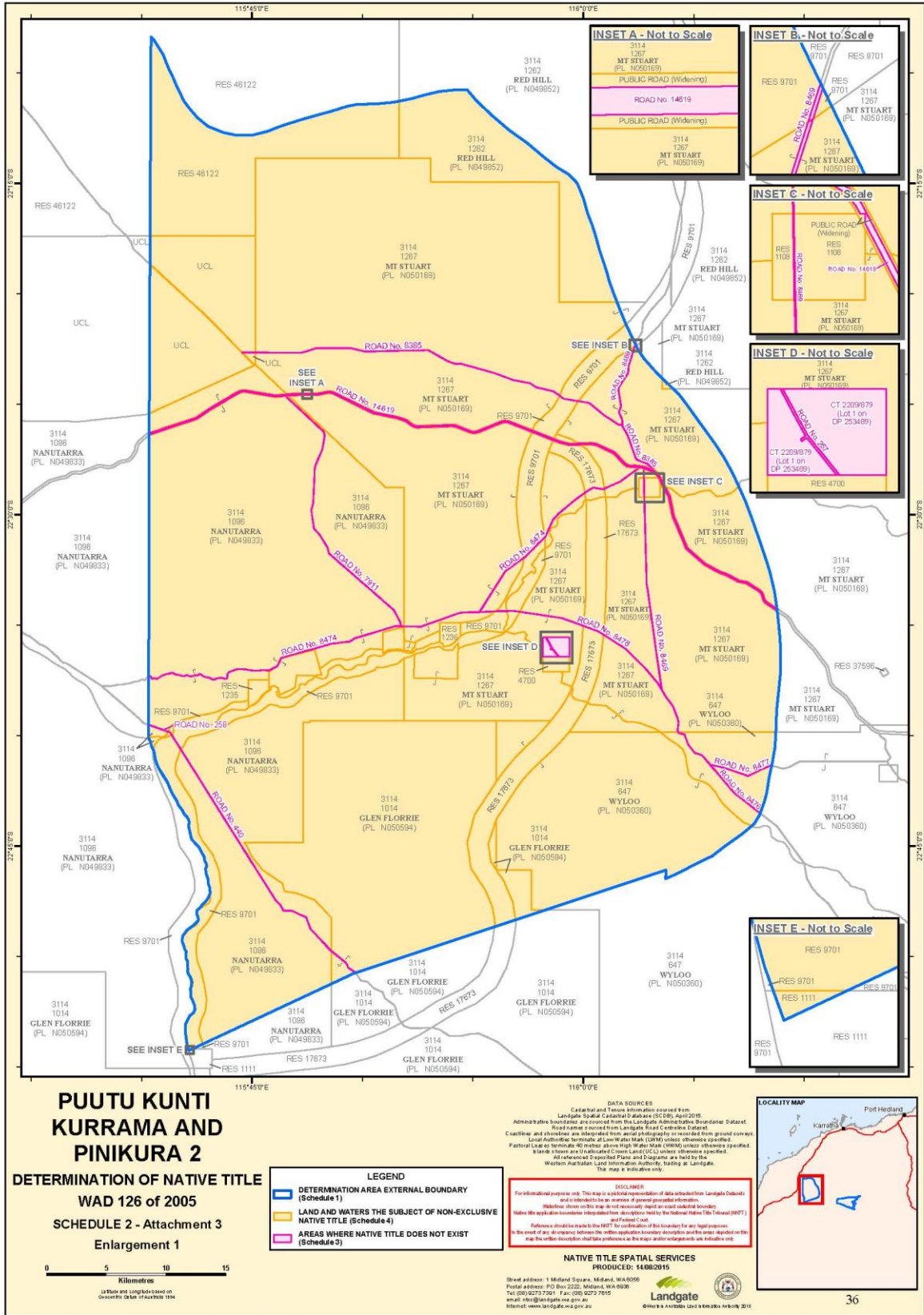

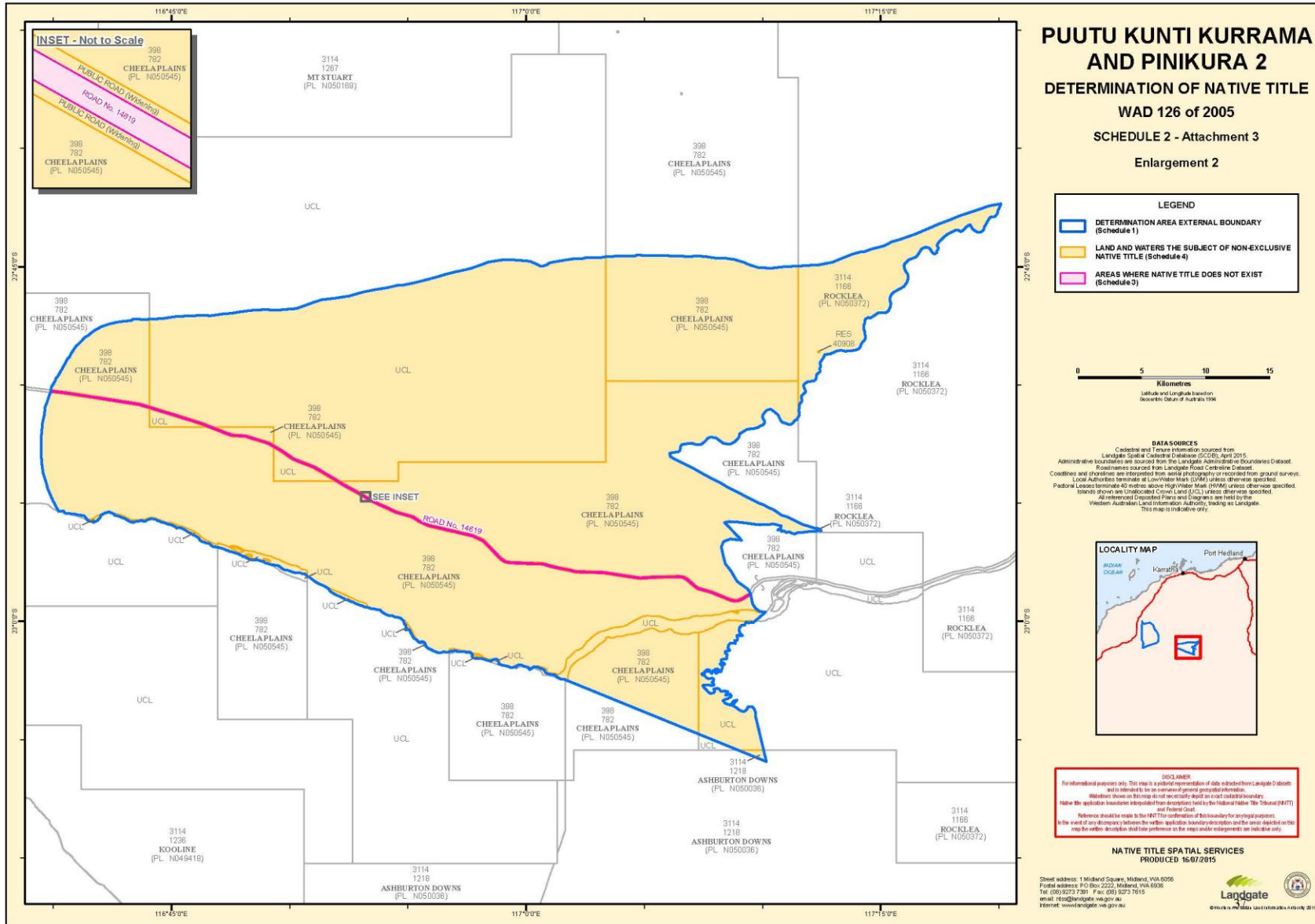

**PUUTU KUNTI KURRAMA
 AND PINIKURA 2
 DETERMINATION OF NATIVE TITLE
 WAD 126 of 2005
 SCHEDULE 2 - Attachment 3
 Enlargement 2**

LEGEND

- DETERMINATION AREA EXTERNAL BOUNDARY (Schedule 1)
- LAND AND WATERS THE SUBJECT OF NON-EXCLUSIVE NATIVE TITLE (Schedule 4)
- AREAS WHERE NATIVE TITLE DOES NOT EXIST (Schedule 3)



DATA SOURCES
 Contours and feature boundaries sourced from Landgate Spatial Customer Database (SCDB), April 2015.
 Administrative boundaries are sourced from the Landgate Administrative Boundaries Dataset.
 Coordinates and elevations are interpreted from aerial photography or recorded from ground surveys.
 Road names sourced from Landgate Road Centreline Dataset.
 Local Authorities terminate at Low Water Mark (LWM) unless otherwise specified.
 Pedonal Lanes terminate 60 metres above High Water Mark (HWM) unless otherwise specified.
 Islands shown are Unincorporated Crown Land (UCL) unless otherwise specified.
 All referenced Unpublished Plans and Diagrams are held by the Western Australian Land Information Authority, trading as Landgate. This map is indicative only.

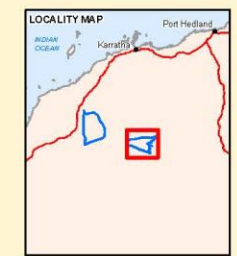

DISCLAIMER
 For informational purposes only. This map is a pictorial representation of data extracted from Landgate Databases and is intended to be an overview of general geographical information.
 Boundaries shown on this map do not necessarily apply to exact cadastral boundaries.
 Native title application boundaries depicted on this map are held by the National Native Title Tribunal (NNTT) and Federal Court.
 Reference should be made to the NNTT for confirmation of this boundary for legal purposes.
 In the event of any discrepancy between the native title application boundary information and the cadastral data on this map the native title application should take precedence to the extent of any discrepancy. This map is indicative only.

**NATIVE TITLE SPATIAL SERVICES
 PRODUCED 16/07/2015**

Sheet address: 1 Midland Square, Midland, WA 6056
 Postal address: P.O. Box 2223, Midland, WA 6056
 Tel: (08) 9273 7391 Fax: (08) 9273 7015
 email: nts@landgate.wa.gov.au
 Internet: www.landgate.wa.gov.au

Landgate
 60 Years of Service
 02/09/2015

© SWA 2015 WAD 126_005.xlsx m:\data\lan_3\10\enrichment_Map_k2.mxd